Menuet

Notebook for Anna Magdalena Bach (1725), BWV Anh. 114 · Christian Petzold (1677–1733) · Guitar · 32 bars

G major. Tempo: quarter = 104–126.

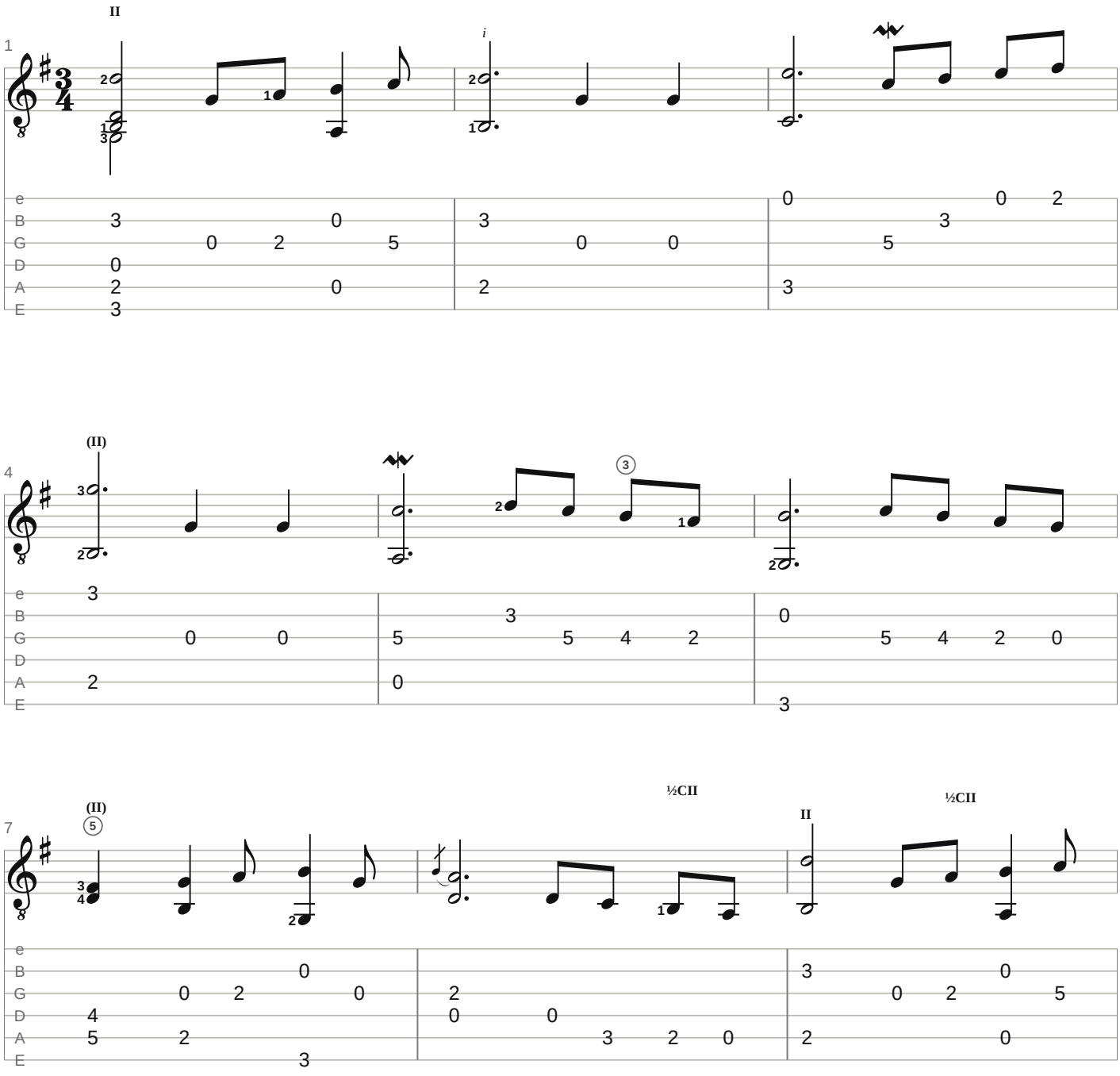

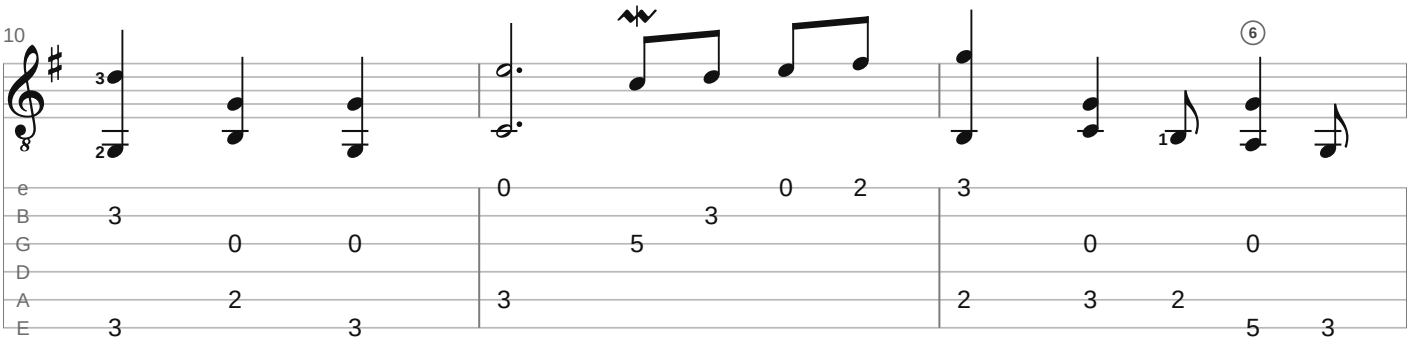
10
e
B
G
D
A
E

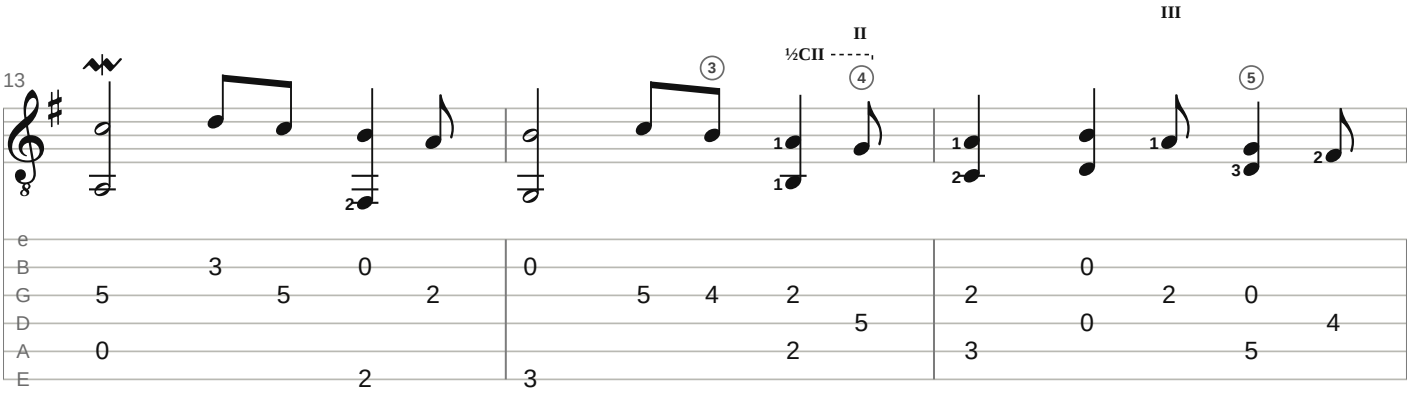
13
II
½CII
III
e
B
G
D
A
E

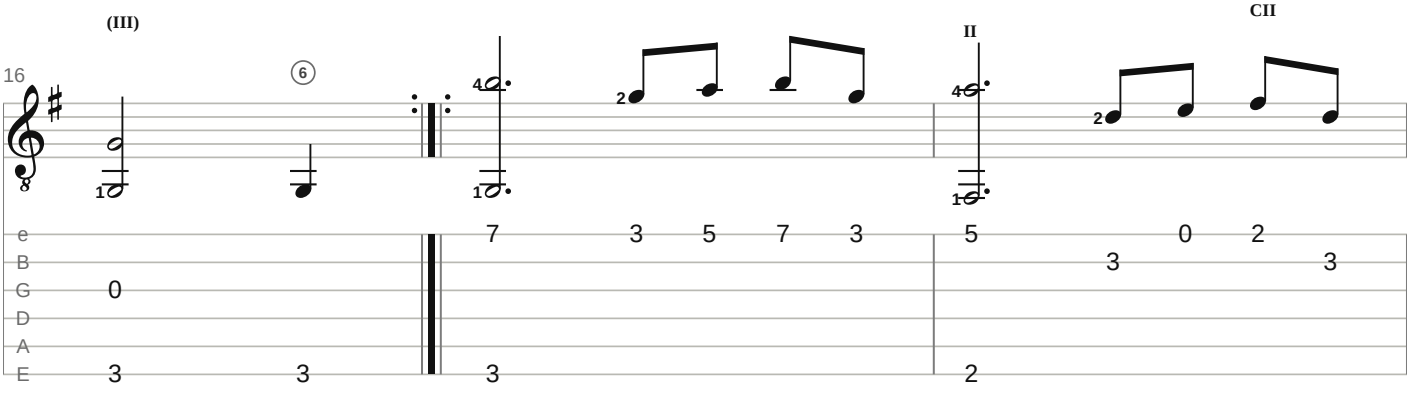
16
(III)
II
CII
e
B
G
D
A
E

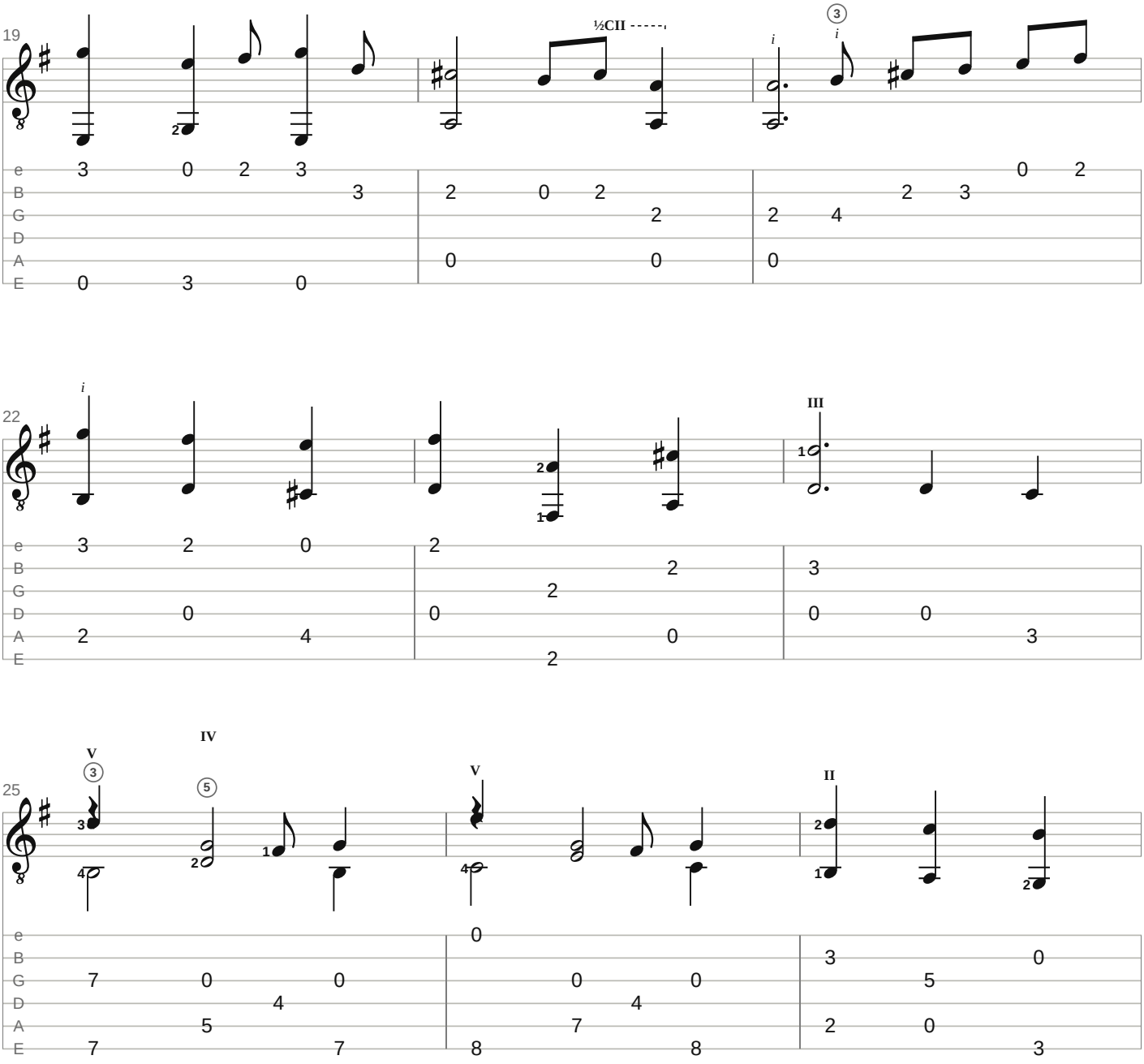
19
½CII
i
i
22
i
III
25
V
IV
V
II

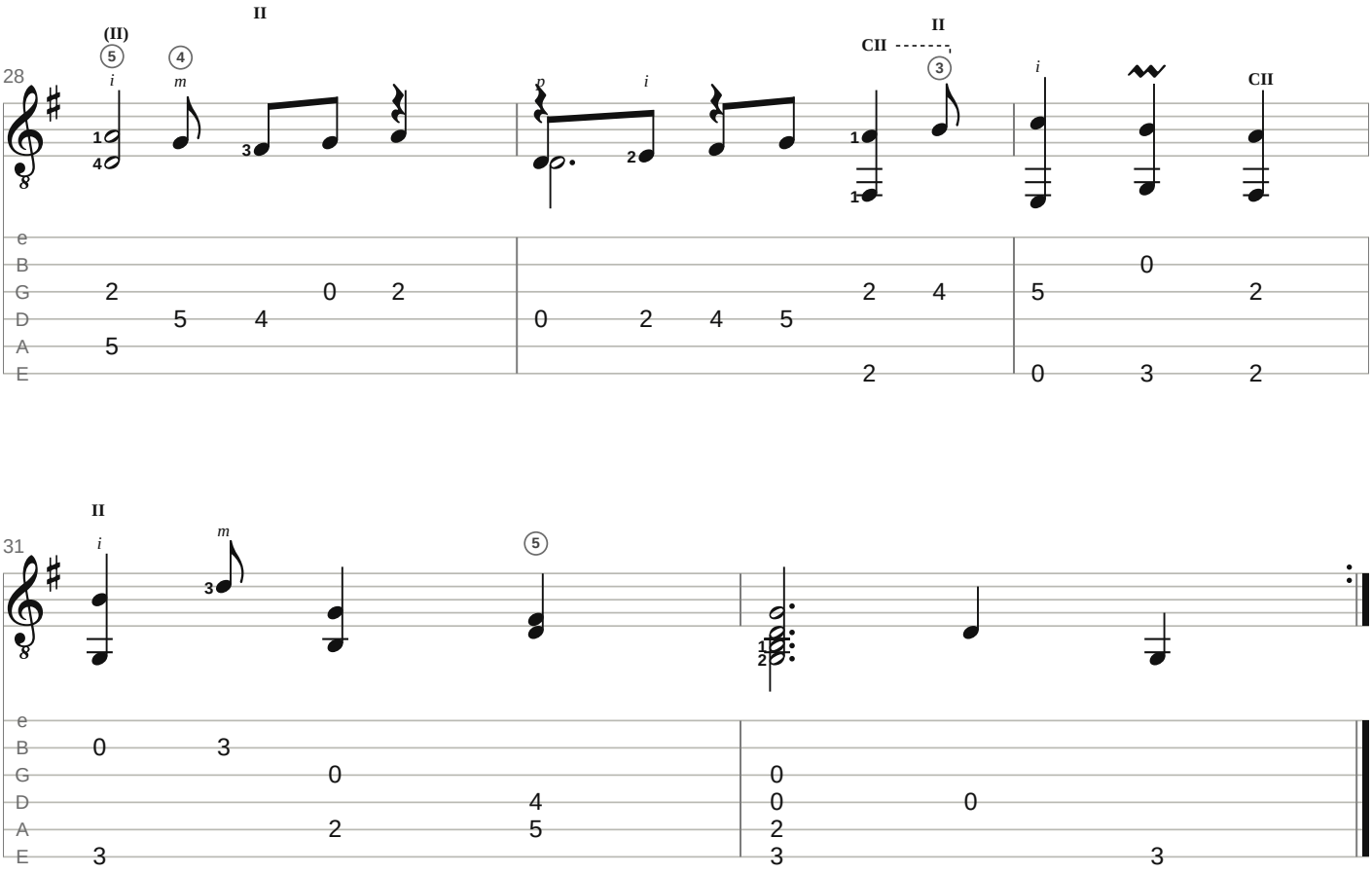

Arrangement & fingering: Gavotte Scores

The mordents on C (bars 3, 5, 11, 13): one quick left-hand gesture on the beat (pluck C, pull off to B, hammer C); practise the bar without them, then add them.

Small numbers: left-hand fingers (– before one: slide on it). I–XII: positions; C, ½C: barre, half barre. p i m a: right hand, where a pattern starts or changes. A curve on one string: left-hand slur. Small notes and frets in brackets: added by the editor.

Notes: Bach-Gesellschaft Ausgabe (Notebook for Anna Magdalena Bach), encoded by Allen Garvin for the Mutopia Project (Mutopia-2017/01/19-75), placed in the public domain. Tab and fingering: Gavotte Scores.

https://gavottescores.com/notebook-1725/minuet-in-g-major/guitar/