Praeludium

Prelude in C minor, BWV 999 · Guitar · 43 bars

D minor. Tempo: quarter = 72–92.

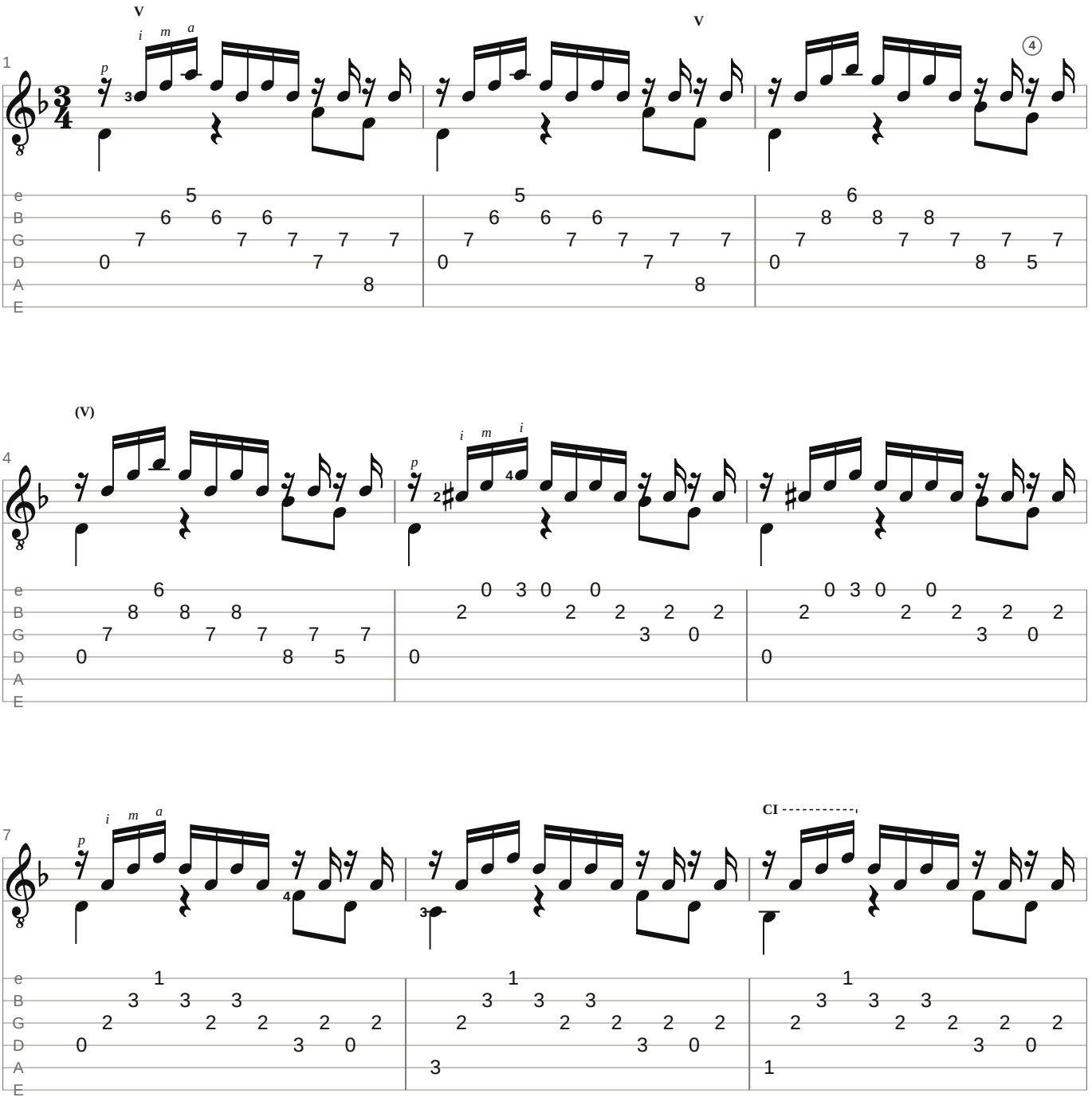

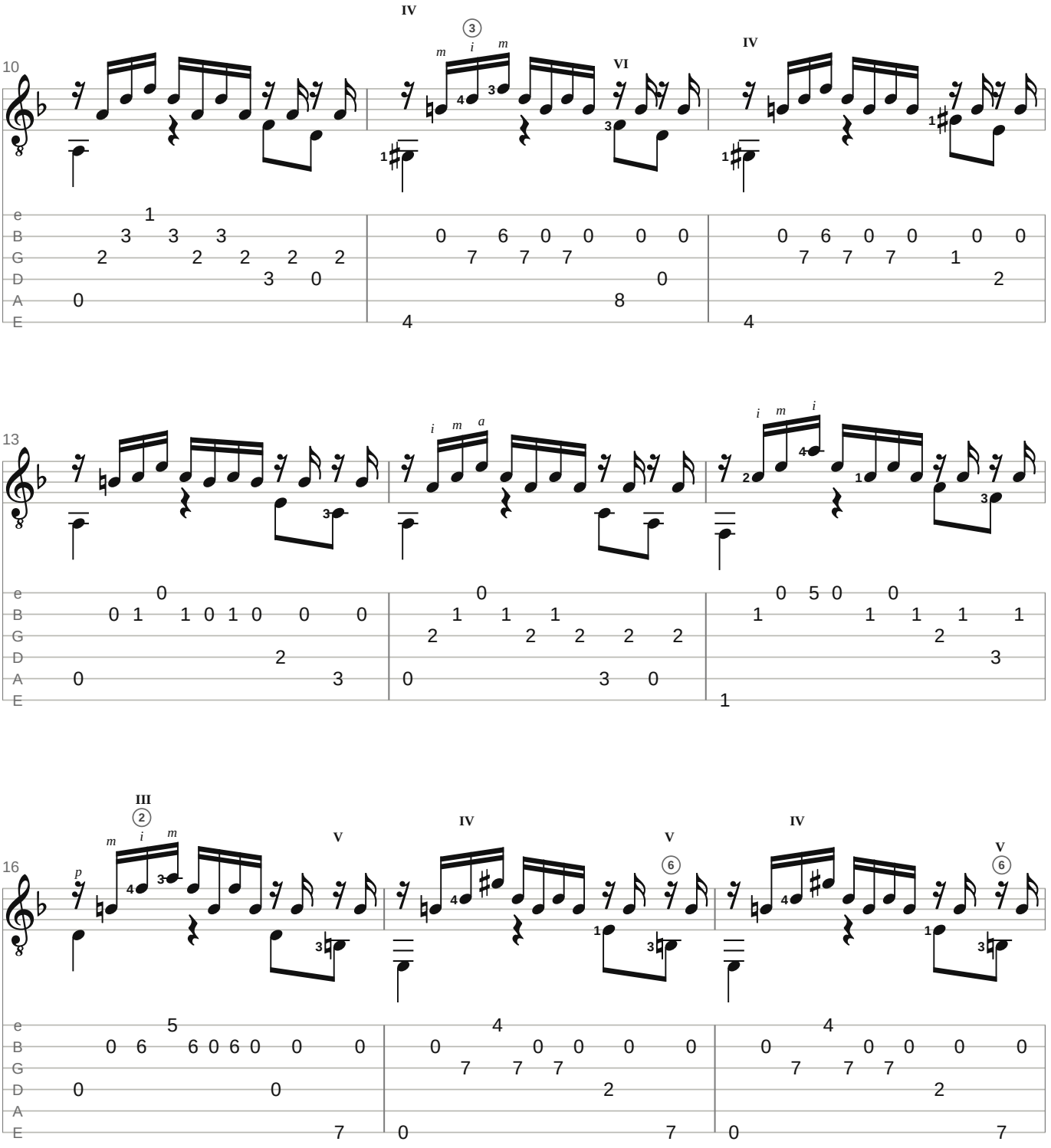
10
IV
VI
IV
13
16
III
V
IV
V
IV
V

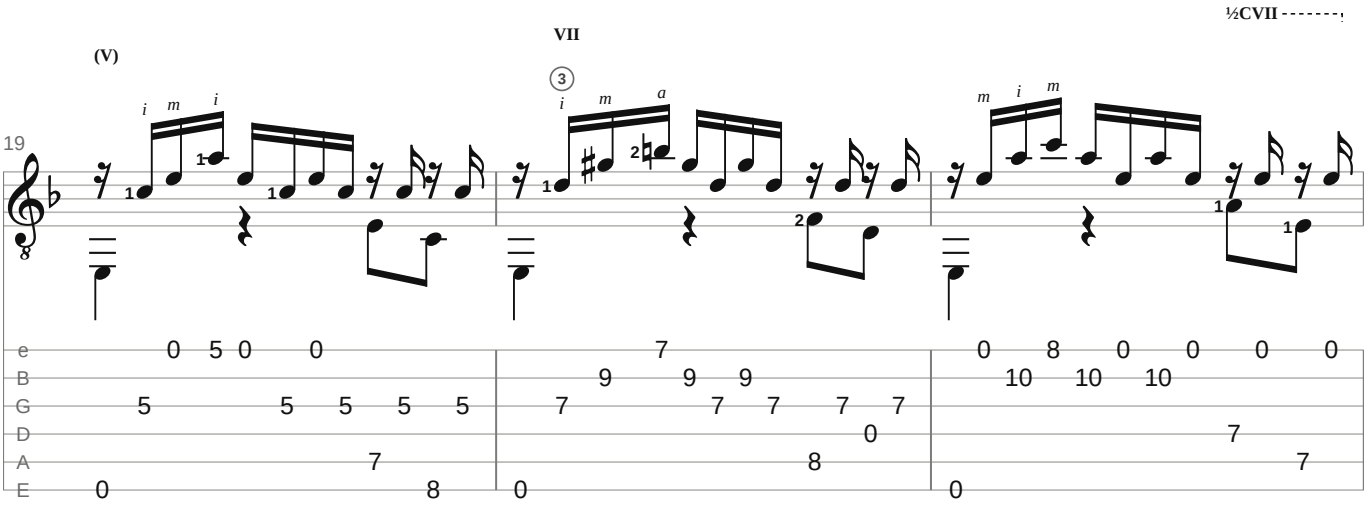
½CVII
VII
(V)
19

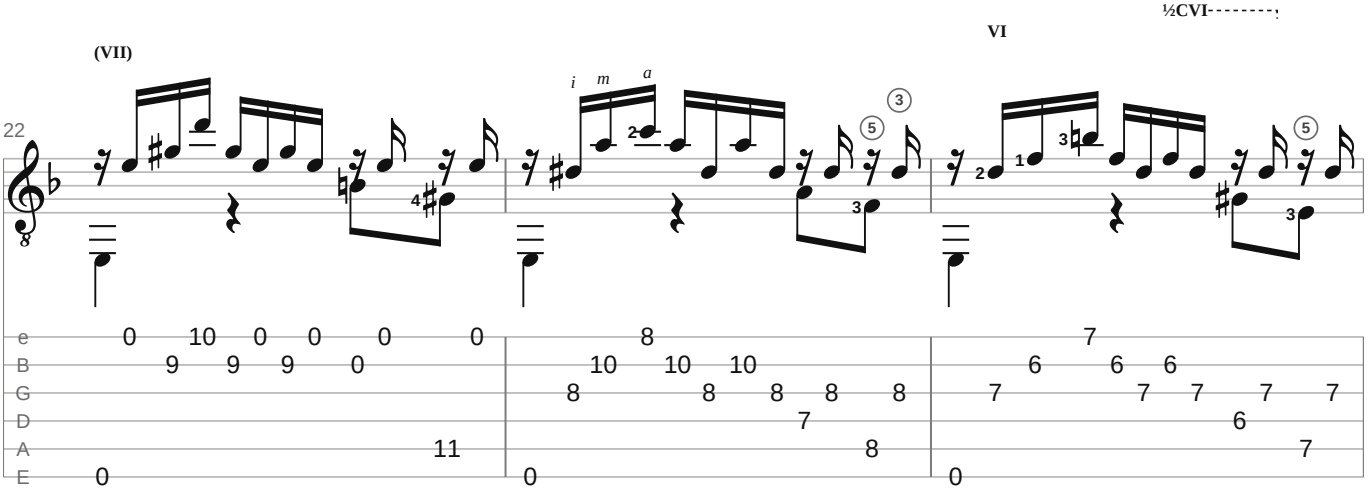
½CVI
VI
(VII)
22

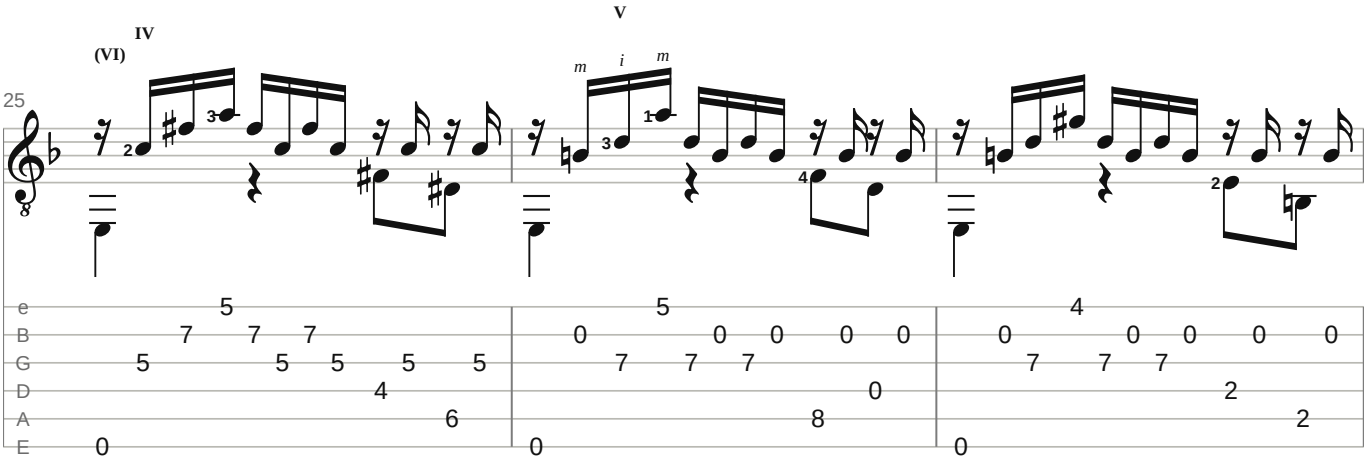
V
IV
(VI)
25

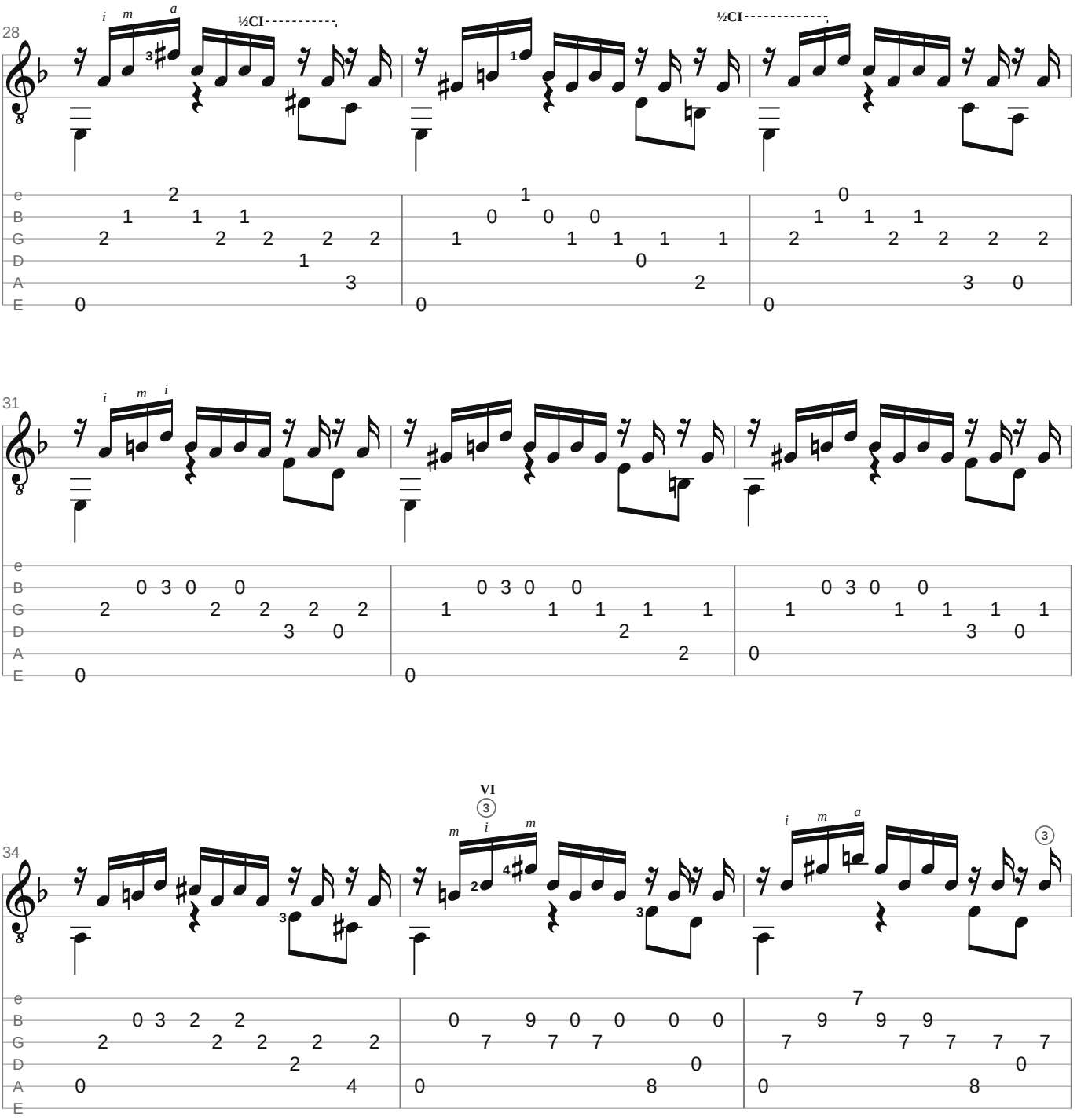
28
i m a
½CI
½CI
31
i m i
34
VI
m i m
i m a

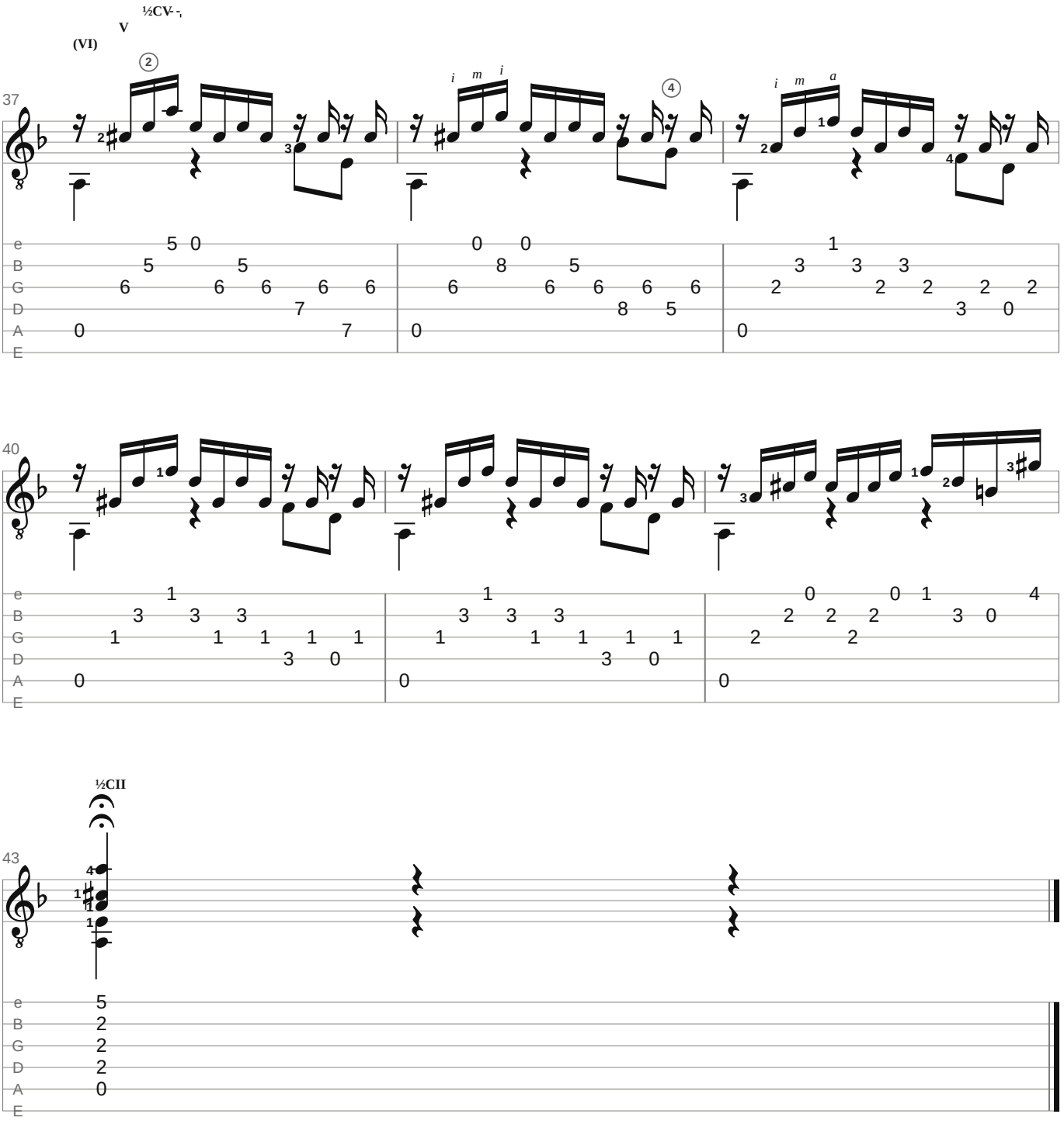

Arrangement & fingering: Gavotte Scores

Bars 19–25: a new chord shape in every bar (V, VII, VIII, VI, IV) over the open E. Practise the bar's three upper notes as a block chord, move to the next shape while the open E sounds, then play the figure.

Small numbers: left-hand fingers (– before one: slide on it). I–XII: positions; C, ½C: barre, half barre. p i m a: right hand, where a pattern starts or changes. A curve on one string: left-hand slur. Small notes and frets in brackets: added by the editor.

Notes: edition not stated by the encoder; already in D minor, the guitar's key for it (Bach's lute original is in C minor), encoded by Jakob Bagterp for the Mutopia Project (Mutopia-2013/01/22-60), placed in the public domain. Tab and fingering: Gavotte Scores.

https://gavottescores.com/bwv-999/prelude/guitar/