Tempo di Borea

Partita No. 1 in B minor, BWV 1002 · Mandolin · 68 bars

B minor. Tempo: half = 56–72.

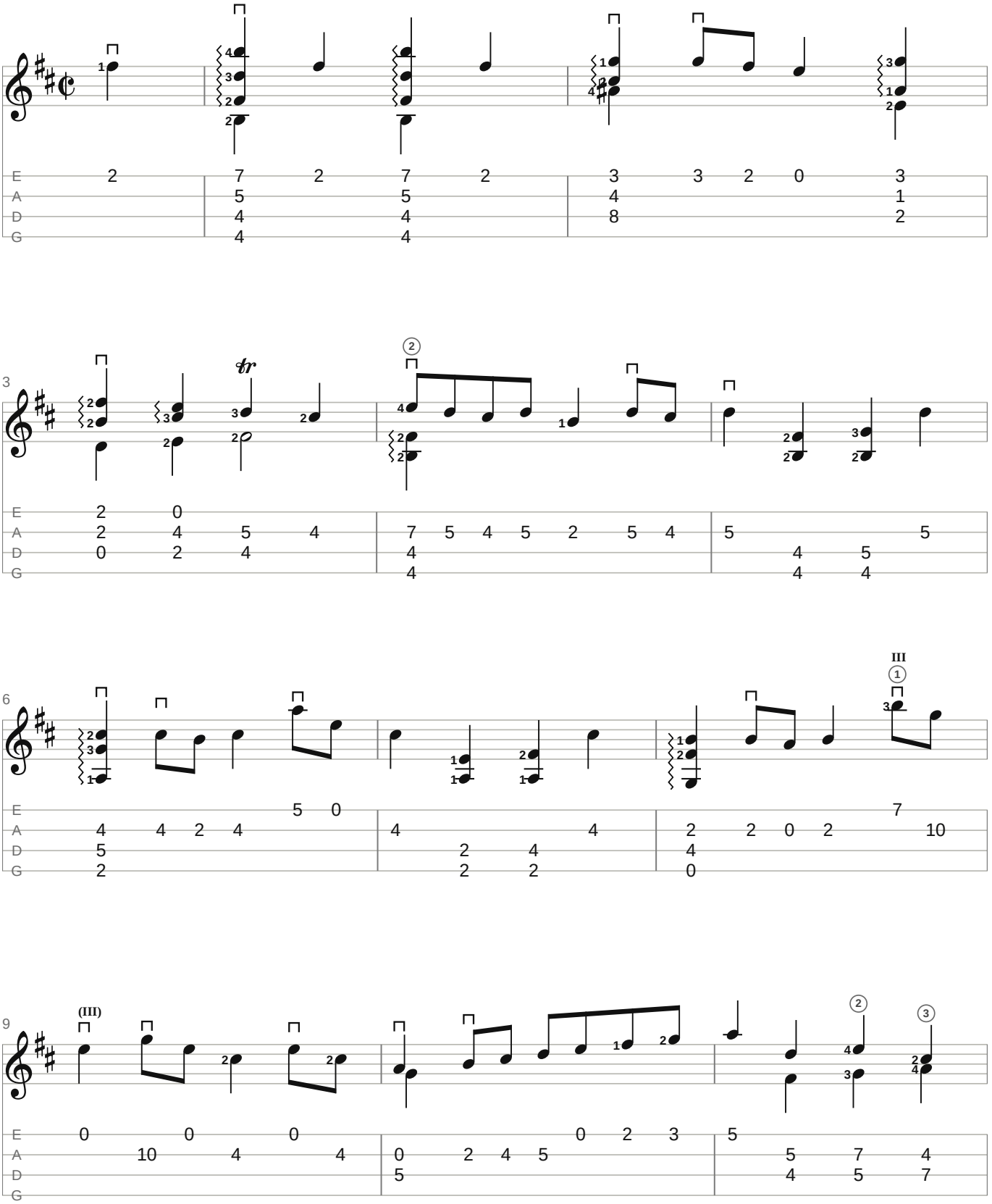

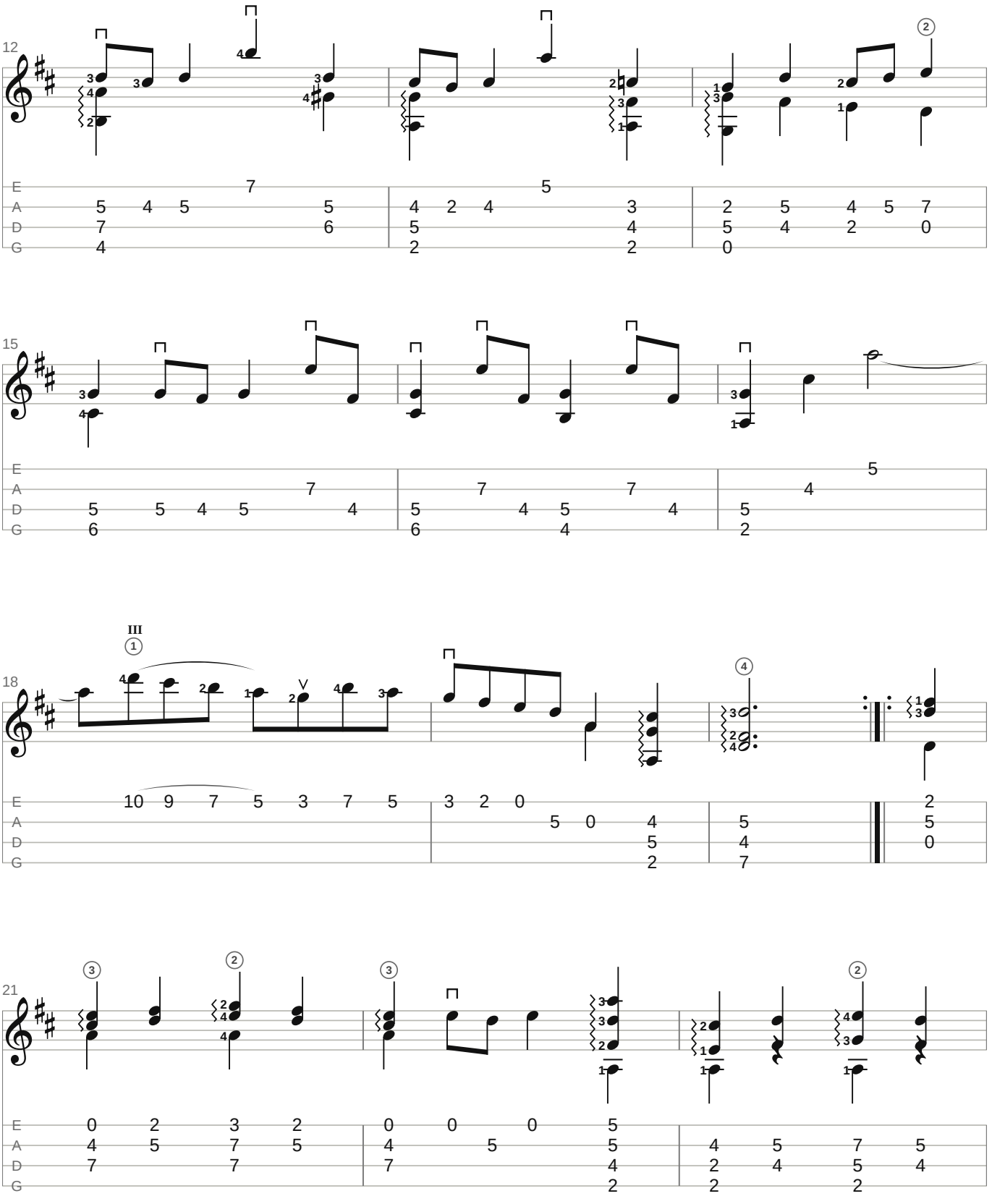
12
15
18
III
21

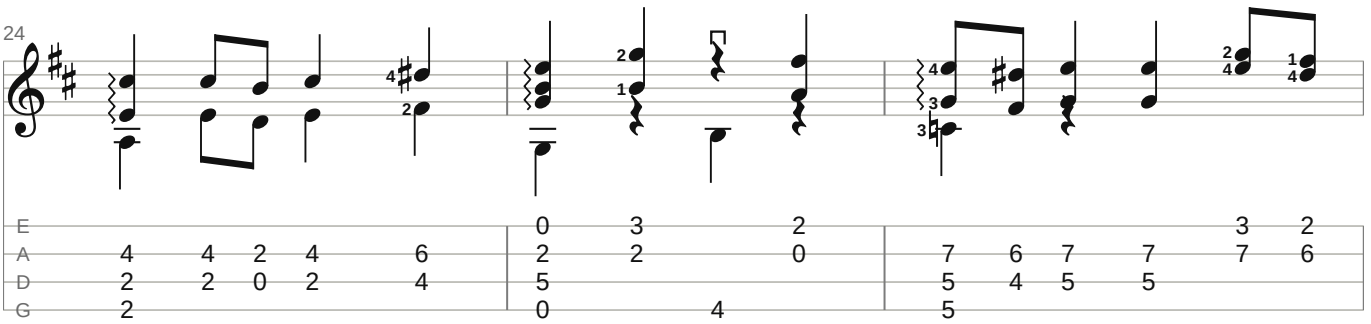
24
E 4 4 2 4 6 0 3 2 3 2
A 2 2 0 2 4 2 2 0 7 6 7 7 7 6
D 2 5 5 4 5 5
G 2 0 4 5

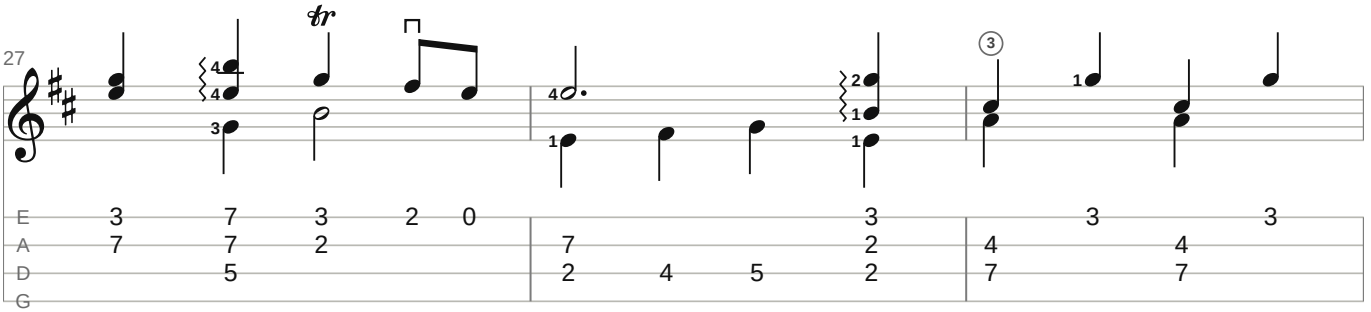
27
tr
E 3 7 3 2 0 3 3 3
A 7 7 2 7 2 4 4
D 5 2 4 5 2 7 7
G

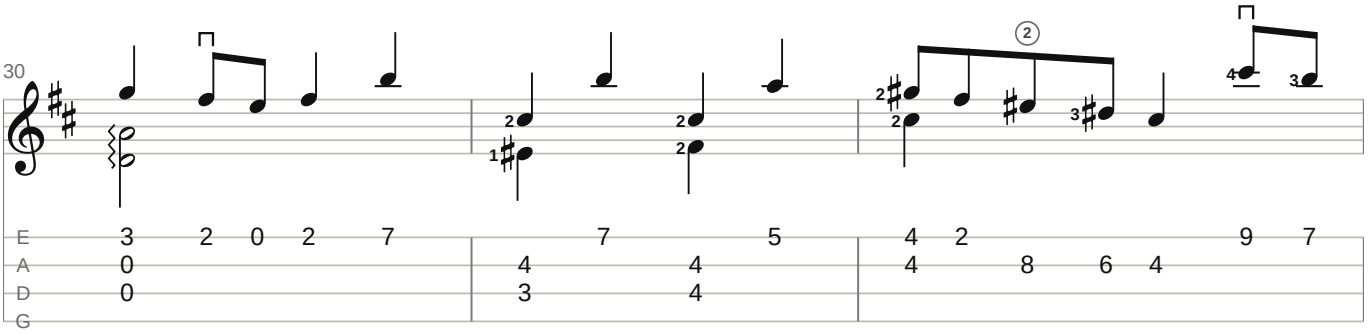
30
E 3 2 0 2 7 7 5 4 2 9 7
A 0 4 4 4 8 6 4
D 0 3 4
G

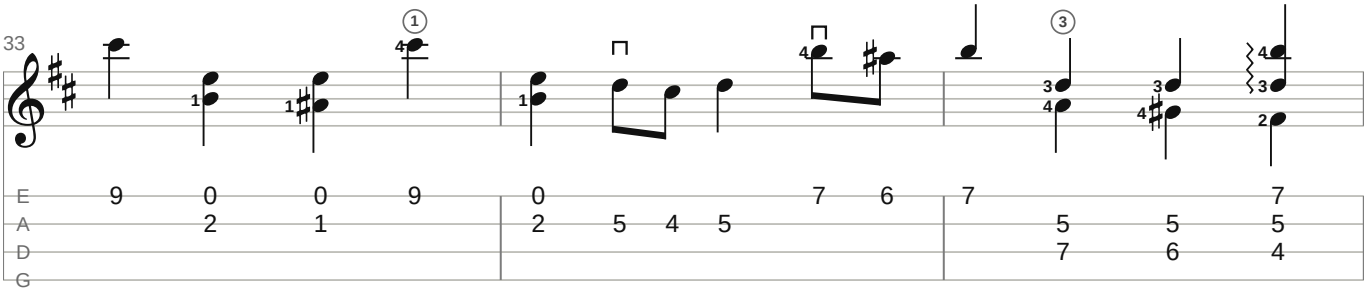
33
E 9 0 0 9 0 7 6 7 7
A 2 1 2 5 4 5 5 5
D 7 6 4
G

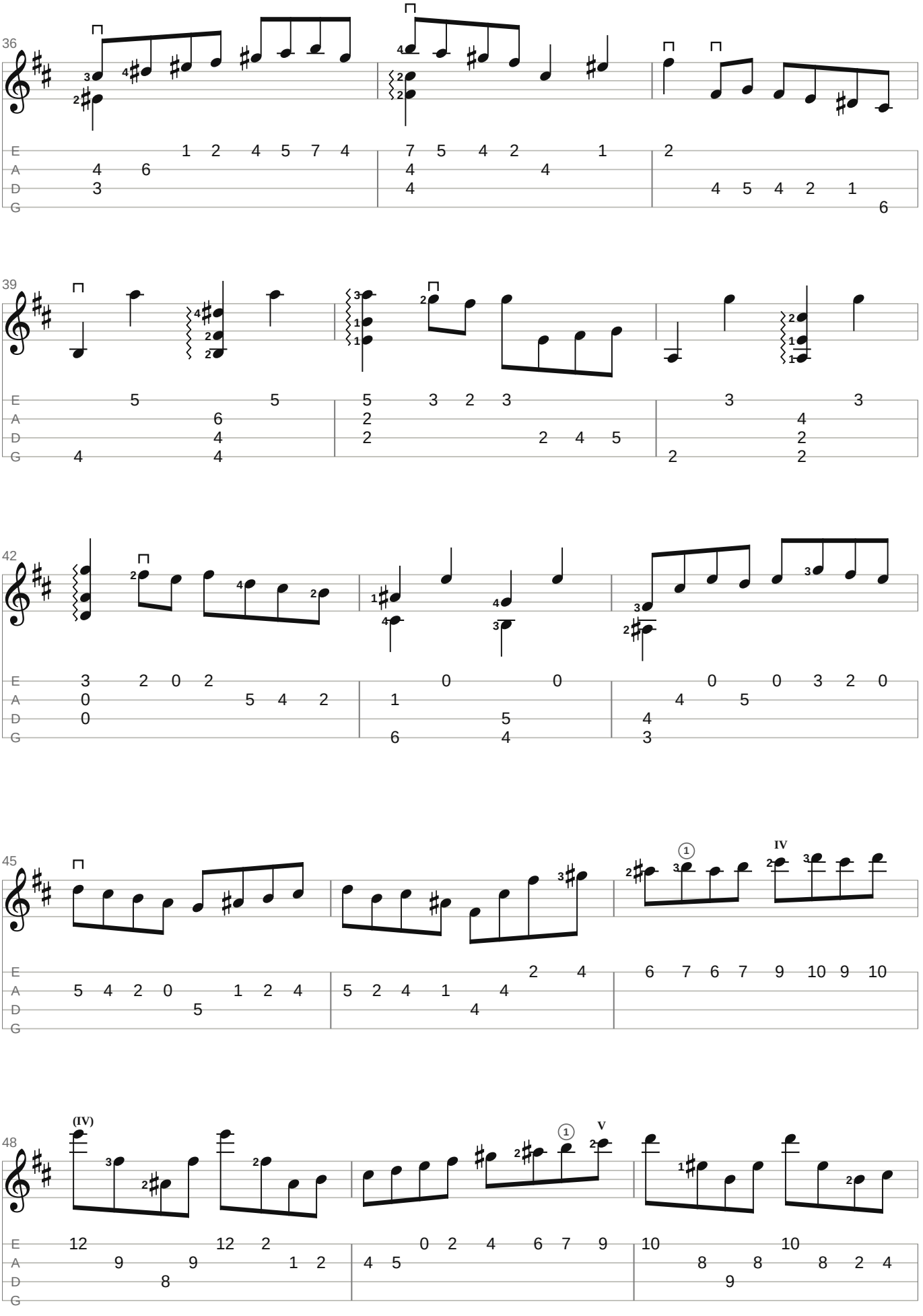
36
39
42
45
48
(IV)
IV
V

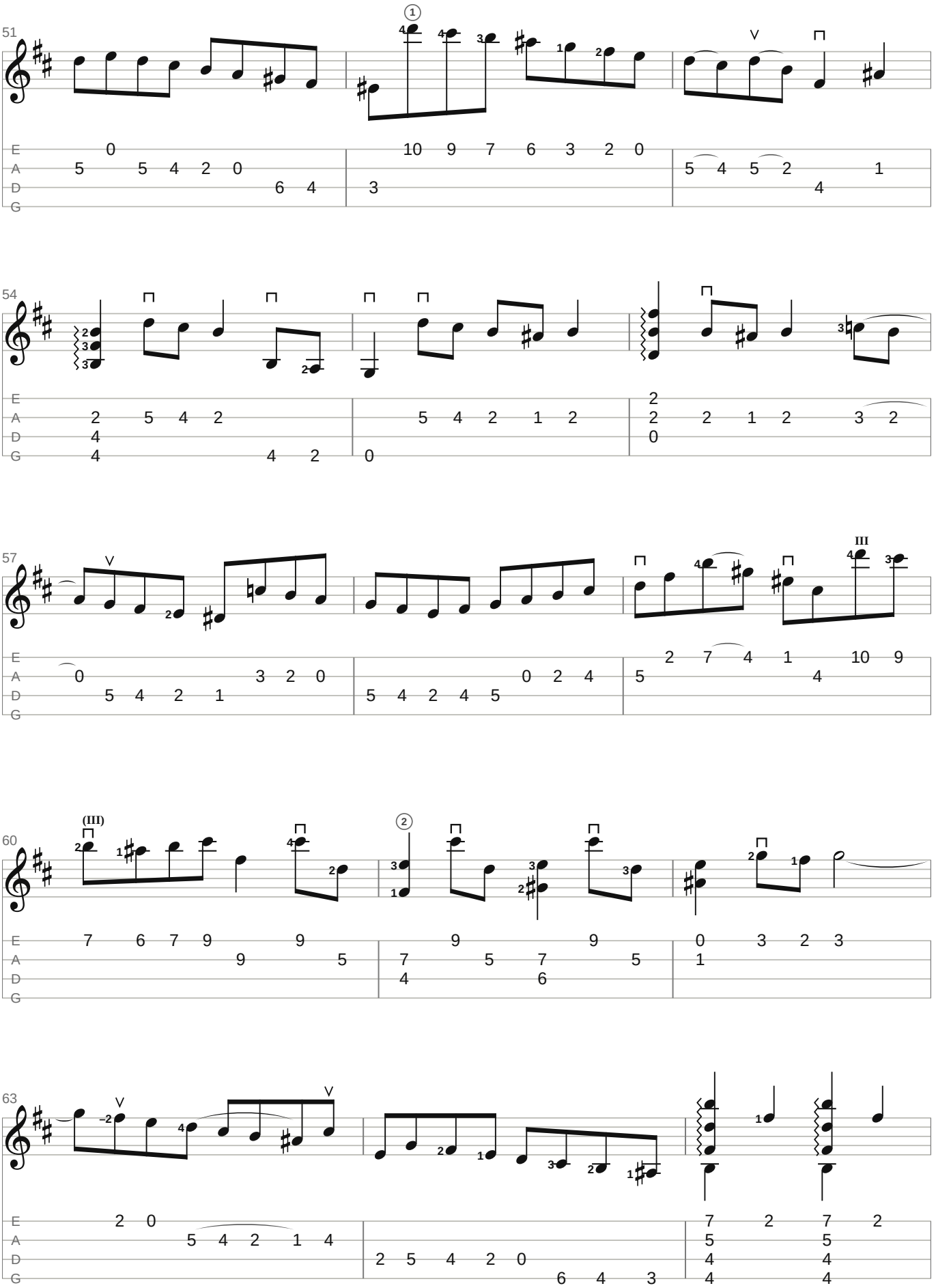
51
54
57
60
63
E
A
D
G

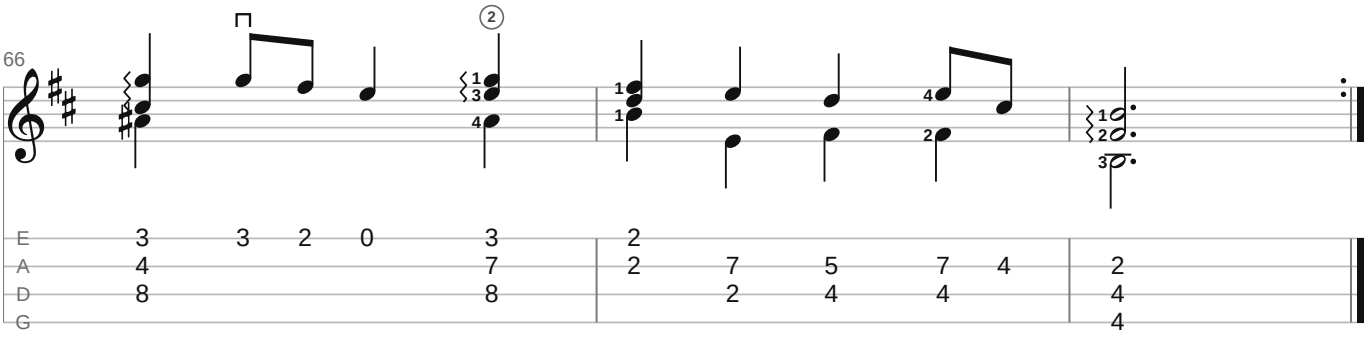

Arrangement & fingering: Gavotte Scores

Small numbers: left-hand fingers (– before one: slide on it). I–VII: positions. ⊓ down-stroke, V up-stroke, where a pattern starts or changes; alternate between. Wavy line: roll the chord in one stroke. A curve on one string: left-hand slur.

Notes: Reproduction of Bach's autograph (1720), encoded by Erik Sandberg for the Mutopia Project (Mutopia-2013/01/12-180), placed in the public domain. Tab and fingering: Gavotte Scores.

https://gavottescores.com/bwv-1002/bourree-tempo-di-borea/mandolin/